M. B. Lawrence
Nov. 1890

To Ls. A. Burritt
Bayonne, N.J.

ELECTRIC MAZURKA

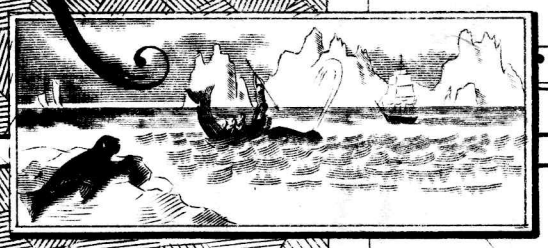

COMPOSED AND ARRANGED FOR THE

BANJO & PIANO

BY

THOMAS J. ARMSTRONG

PRICE 35¢

PHILADELPHIA; PA:
PUBLISHED BY S.S. STEWART
THE GREAT BANJO MANUFACTURER

Copyright 1887 by S.S. Stewart.

M. B. Lawrence
Oct. 1890

No. 326

ARCTIC MAZURKA.

For the BANJO and PIANO

By THOS. J. ARMSTRONG.

Tempo di Mazurka.

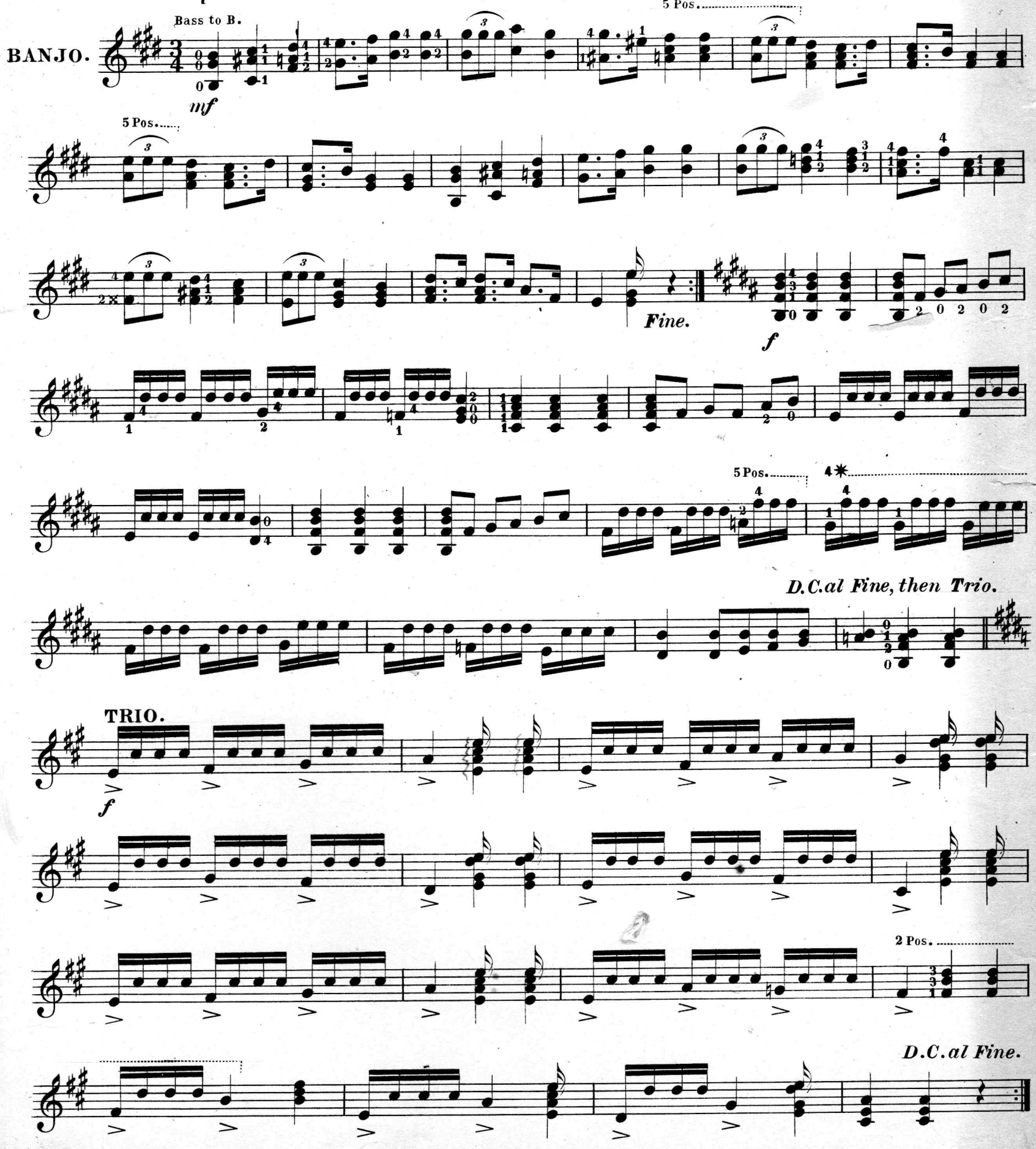

Copyright, 1887, by S. S. Stewart.

No. 326

ARCTIC MAZURKA.

PIANO ACCOMPANIMENT.

THOS. J. ARMSTRONG.

Tempo di Mazurka.

PIANO.

mf

mf

Fine.

f

mf

Copyright, 1887, by S.S. Stewart.

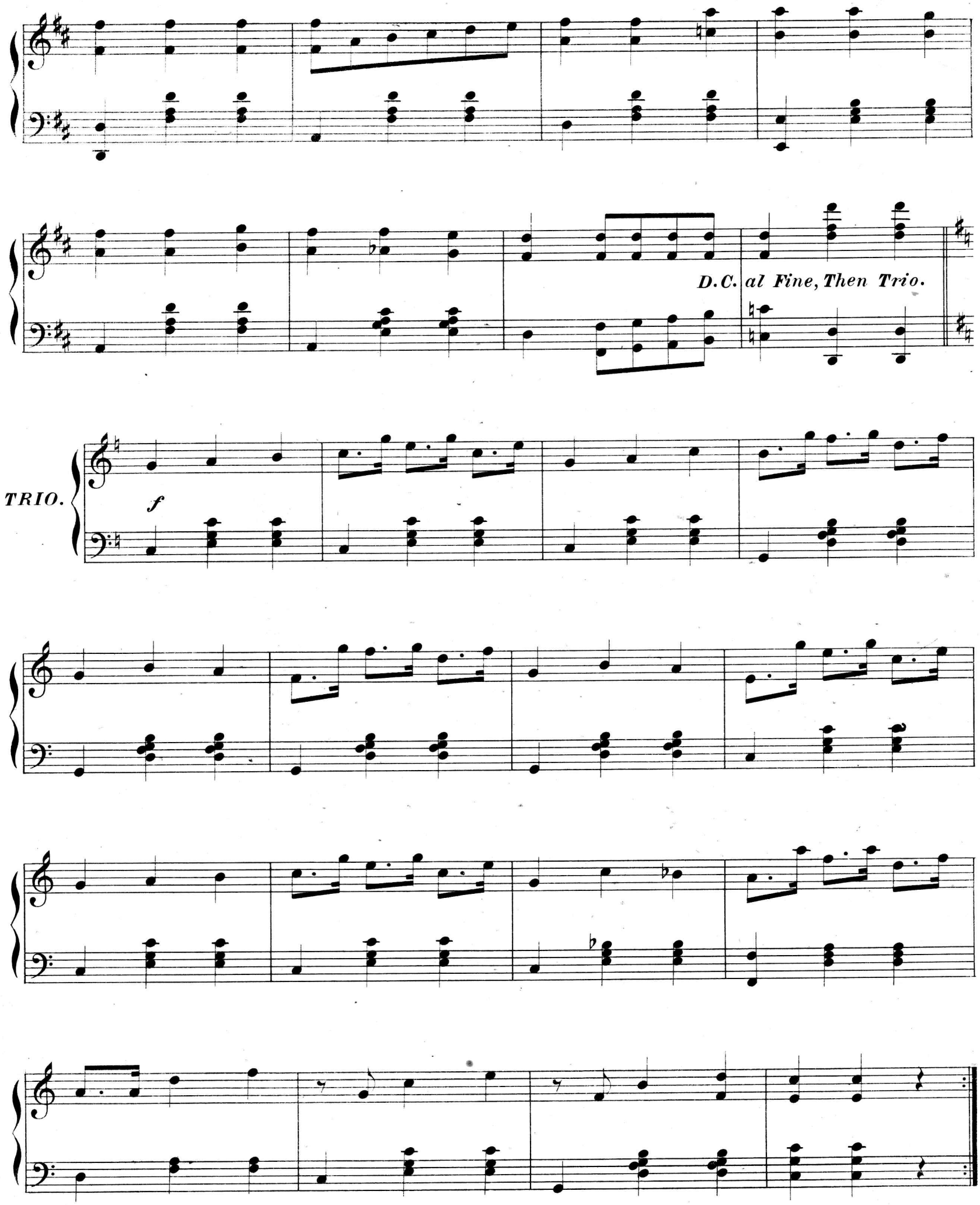
D.C. al Fine, Then Trio.
TRIO.
f
D.C. al Fine.